



54790 Grand River Avenue, New Hudson MI. 48165

Phone: 248-573-4934

[www.icomnorthamerica.com](http://www.icomnorthamerica.com)

email: [info@icomnorthamerica.com](mailto:info@icomnorthamerica.com)

## The ICOM JTG® II Bi-Fuel Propane Liquid Injection System is EPA Certified for the Ford 6.8L and 7.3L E350 / E450 Shuttles and Cutaway / Stripped Chassis.



## Go Green and Dramatically Reduce Fuel Costs!



**Optional - ICOM's 'Propane Optimization Program' (POP)  
eliminates driver input to maximize propane usage**

The patented ICOM JTG® II Propane Liquid Injection System is innovative and offers these advantages:

- Nationwide Installation and Service
- Equal power, torque and drivability of gasoline
- Cold climate reliability
- Reduces greenhouse gas emissions by up to 20%
- Dramatically reduced emissions
- Virtually no particulates
- Fuel range extended with the use of bi-fuel
- Extended service intervals
- Vehicle warranty remains in effect



EPA Certified

**E350 & E450 Tank Options:**

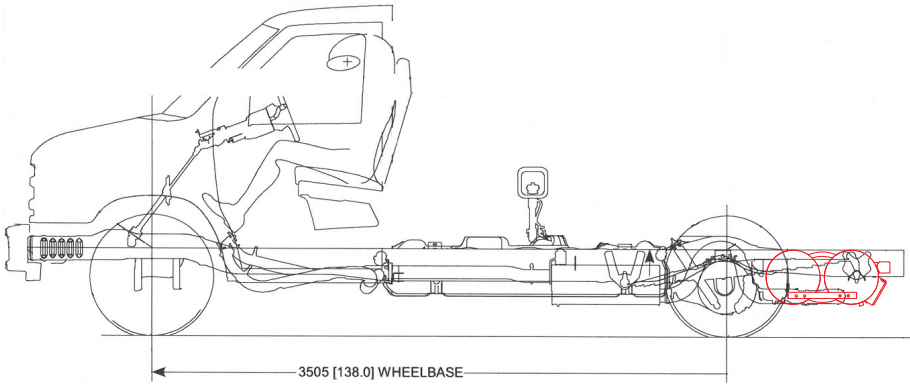

**138" Wheelbase (Mid-Ship Gasoline Tank)**



**13 x 13 x 32 Under Vehicle Fuel Tank - 25.5 USG**



**14 x 14 x 31 Under Vehicle Fuel Tank - 28 USG**

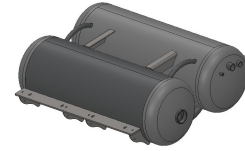

**16 x 16 x 47 Under Vehicle Fuel Tank - 57 USG**

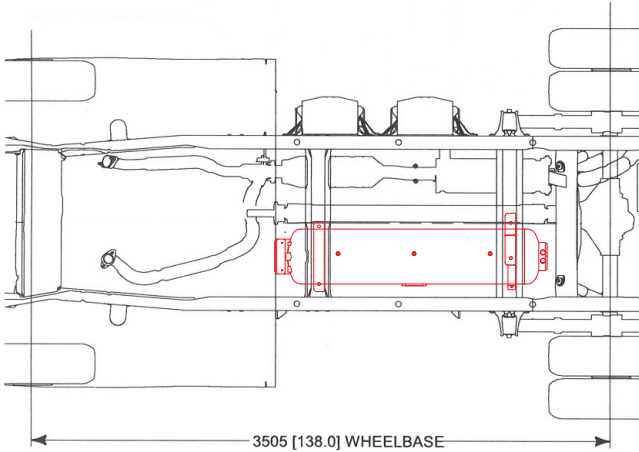

**138" Wheelbase (Rear Mount Gasoline Tank)  
13 x 60 Under Vehicle Fuel Tank - 25 USG**

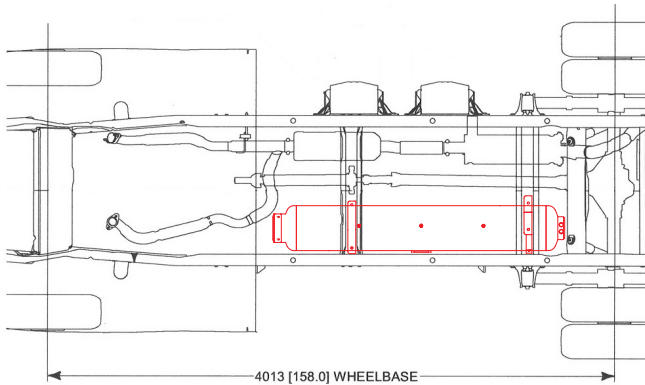

**158" Wheelbase  
13 x 80 Under Vehicle Fuel Tank - 33.5 USG**

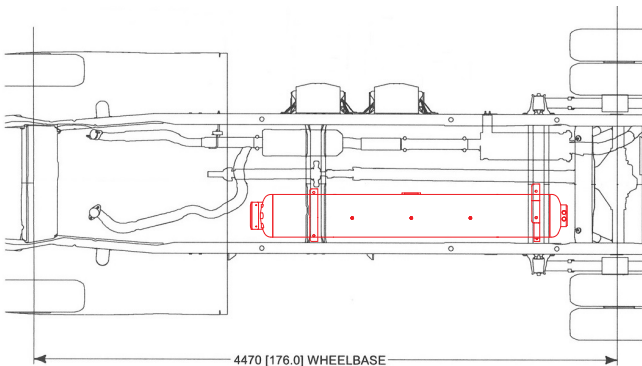
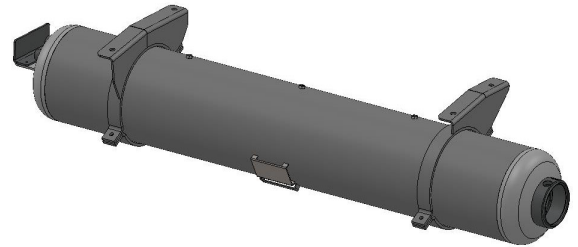

**176" Wheelbase and Longer  
13 x 92 Under Vehicle Fuel Tank - 38.5 USG**

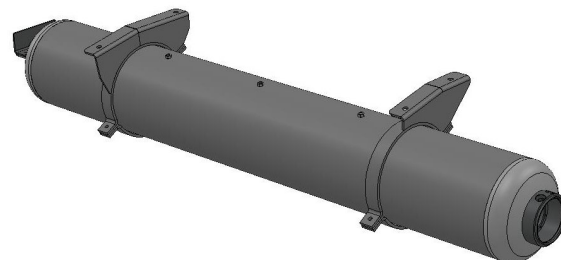

**\* Contact ICOM for special tank and dual fuel tank applications**